NOISES

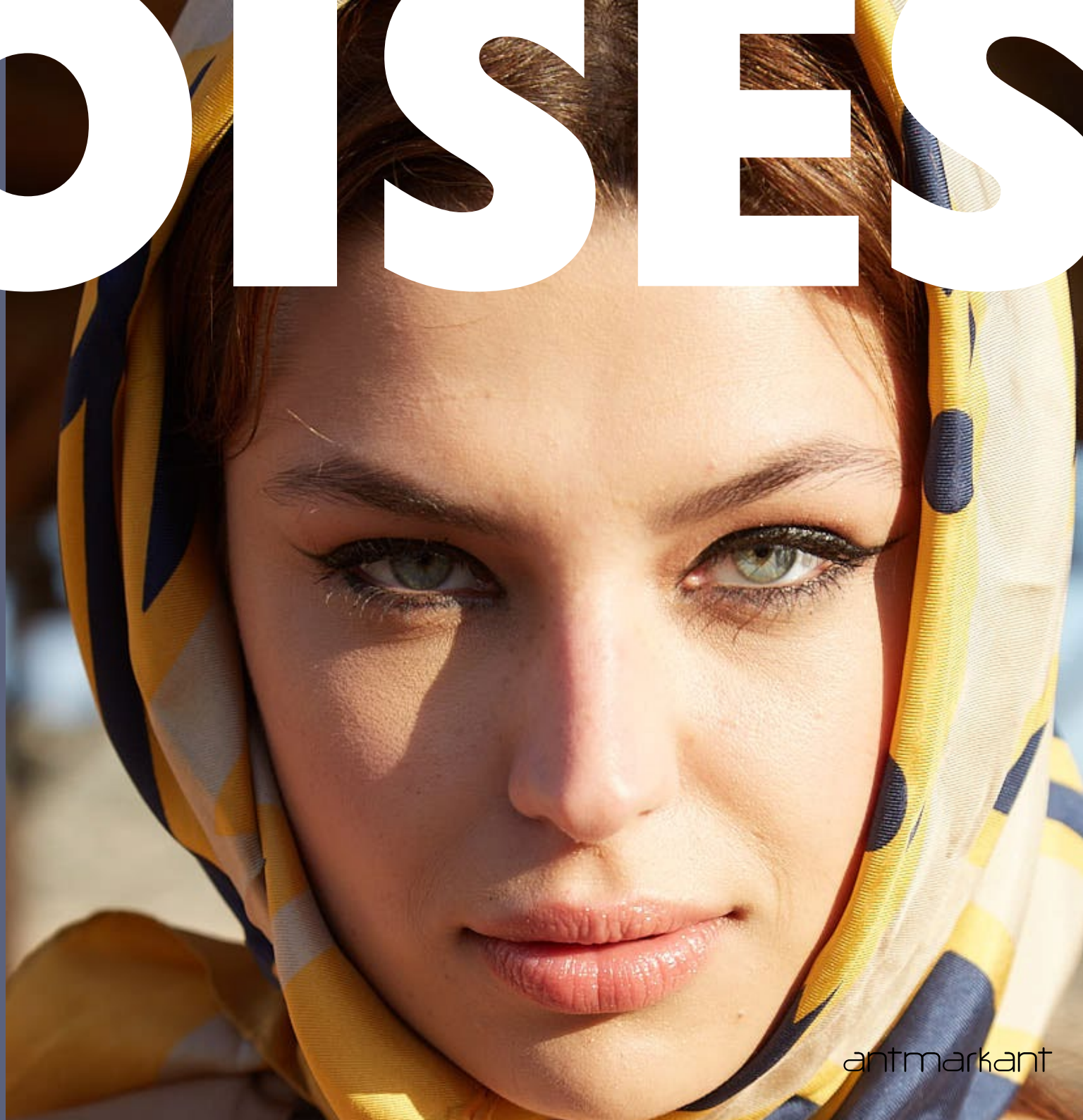

NOISES

LOOKBOOK
SUMMER
COLLECTION 2022

antmarkant

Every woman should be loud, strong, colorful & happy. Just like our Collection 2022.

Make a Noise...
Devoted to all women, who make the
deference with their strength & determination.

ROMVIS DESIGN

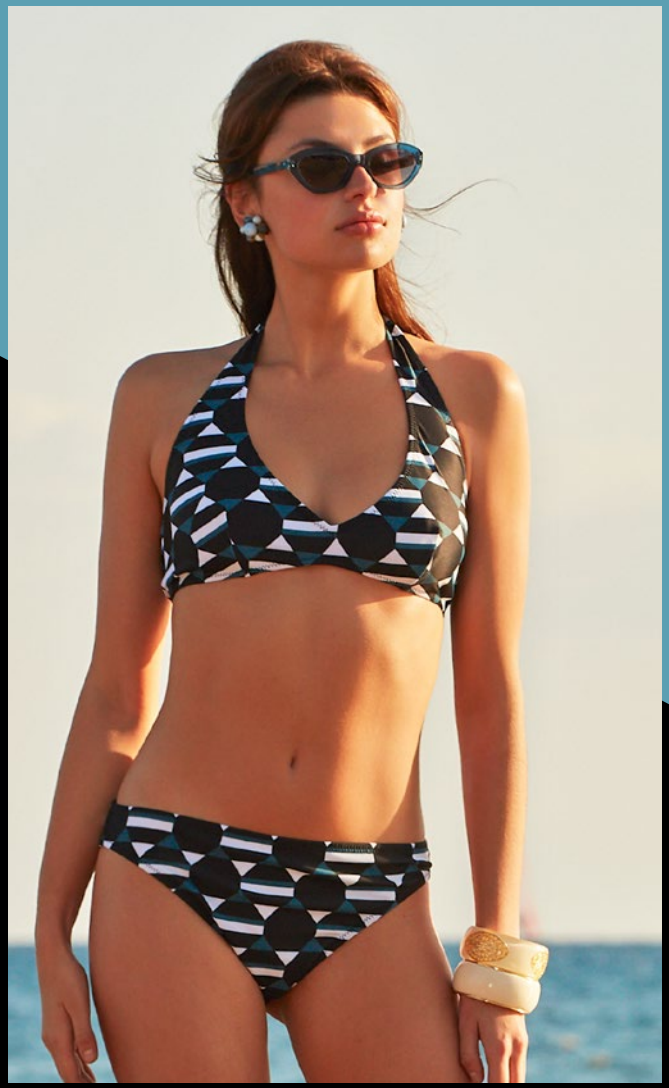

PLUNGE BIKINI
clasp-back in the top

WIDE LEG TROUSERS

RUSTLING BIKINI
string-tie in the top back.

Metallic ring detail in top center
& bottom sides.

Long sleeves SHIRT

BOTTOM LOW

Wide Sleeves Off-white SHIRT

FLOWER DESIGN

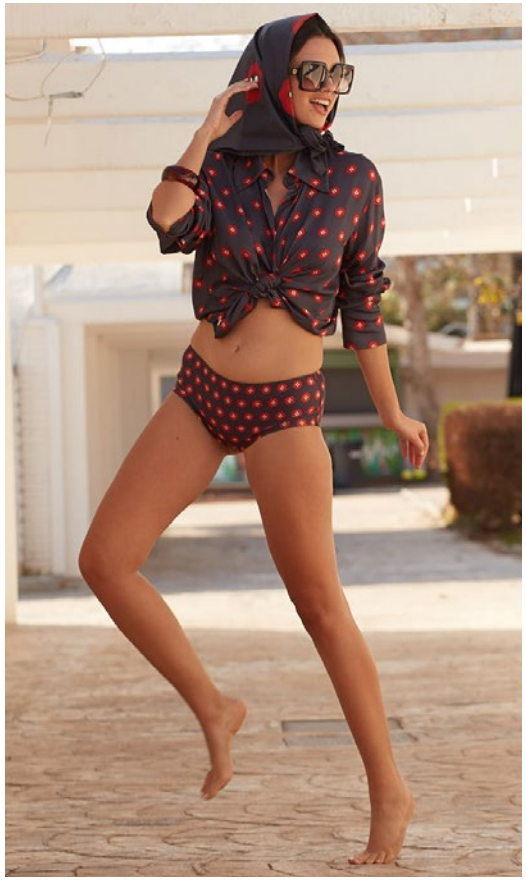

BOTTOM LOW

Long sleeves SHIRT

BOTTOM HIGH

KIMONO

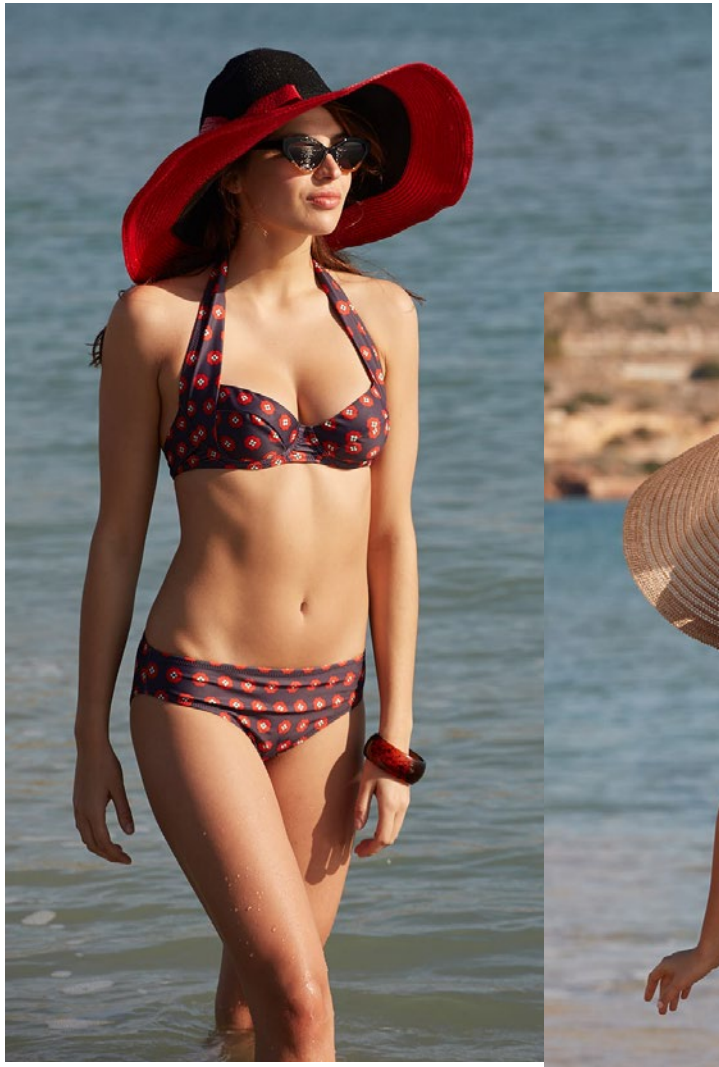

ICHOS BIKINI
string-tie in the top back

FLIP-FLOP SWIMWEAR

ROCOCO
-FLOWER DESIGN

WIDE LEG TROUSERS

ON-OFF BIKINI string-tie in the top back. To be worn on both sides.

ROCOCO DESIGN

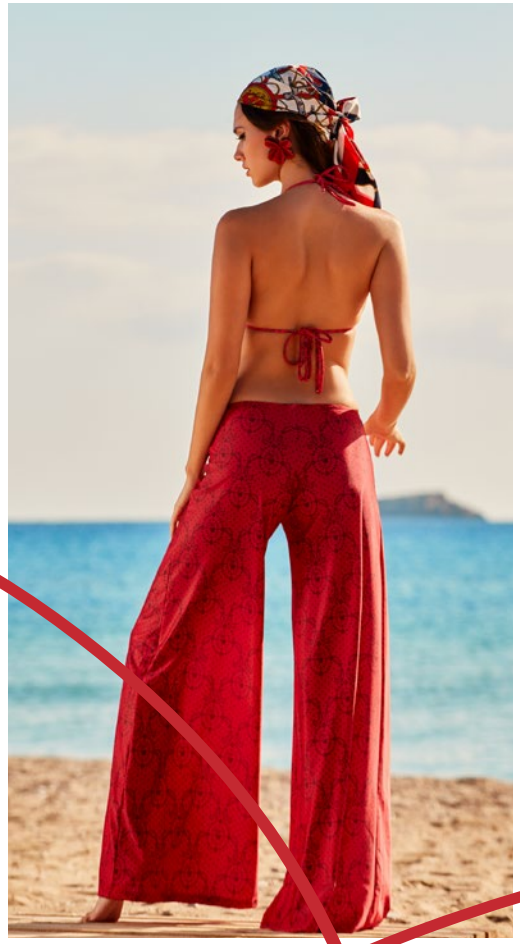

WIDE LEG
TROUSERS

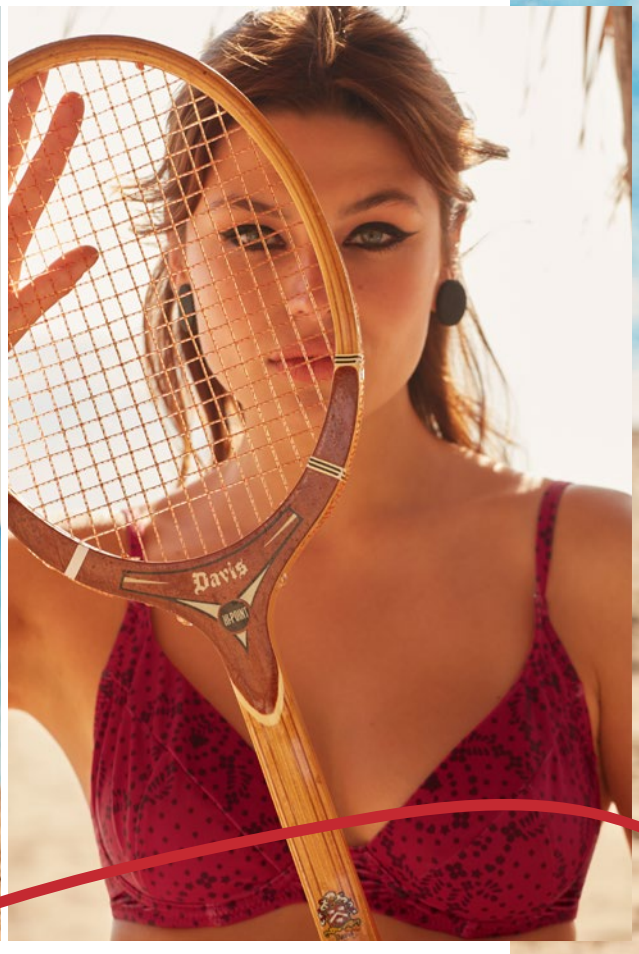

BELLS BIKINI
clasp-back in the top,
string-tie in bottom sides

OCEAN DESIGN

KIMONO

RUSTLING BIKINI
string-tie in the top back.

Metallic ring detail
in top center & bottom sides.

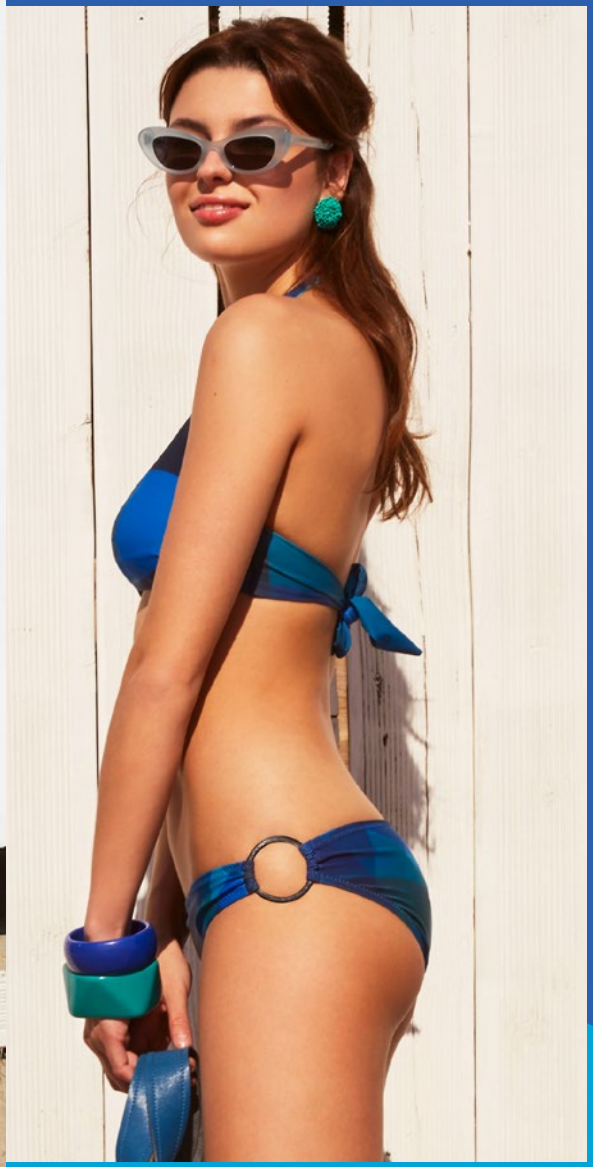

WIDE LEG TROUSERS

Long sleeves SHIRT

BOTTOM
LOW

Long sleeves SHIRT in blue color

BOTTOM HIGH

STORM BIKINI
clasp-back in the top

LOUD BIKINI
clasp-back in the top

RED DESIGN

CLICK BIKINI
clasp-back in the top. String-tie in bottom sides.

LOUD BIKINI
clasp-back in the top

BOTTOM LOW

KIMONO

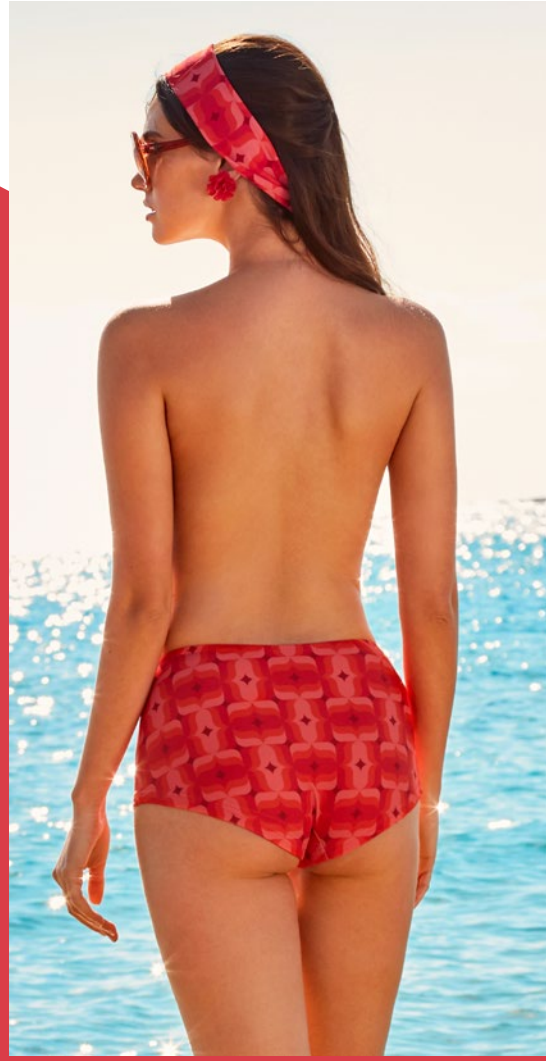

BOTTOM HIGH

WIDE LEG TROUSERS

CICADAS BIKINI
with clasp-back in the top

Long-sleeves off-white SHIRT

STRAPLESS RING

BLARE BIKINI
in white color with beige plexiglass detail.
String-tie in the top back

BLARE BIKINI
in hot red color with dark red plexiglass detail.
String-tie in the top back

AIR BIKINI

NUTRAL

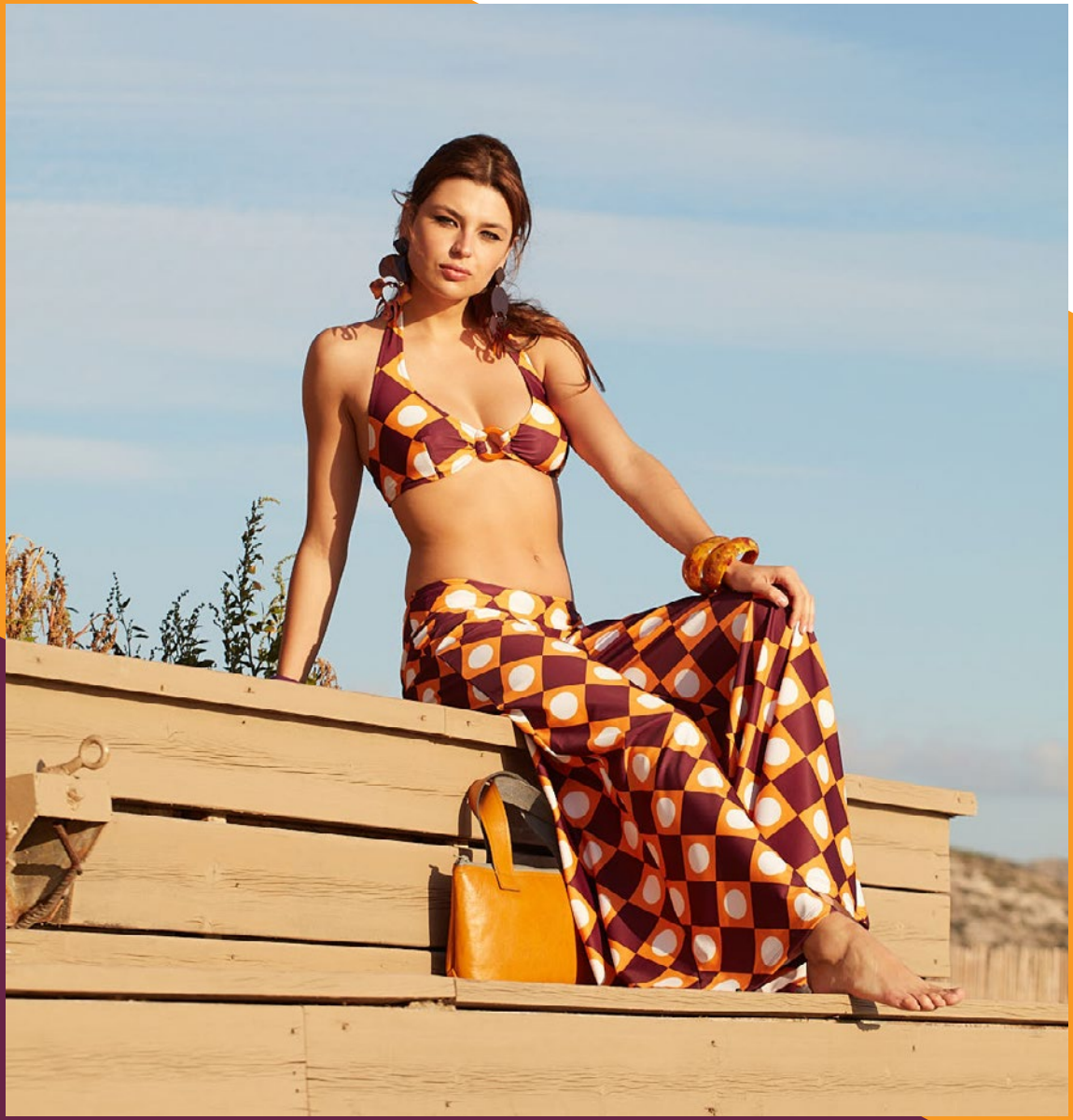

WIDE LEG TROUSERS

ORANGE DESIGN

CLICK BIKINI
clasp-back in the top

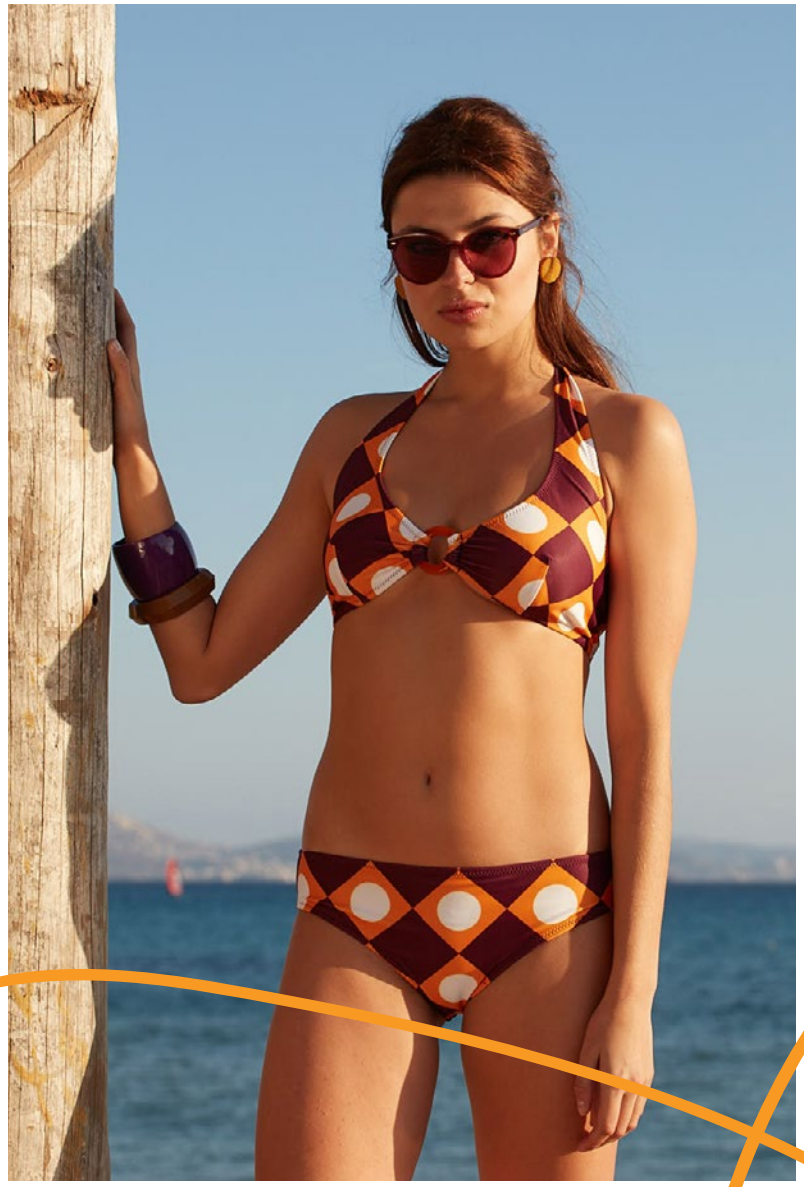

LOUD BIKINI
clasp-back in the top

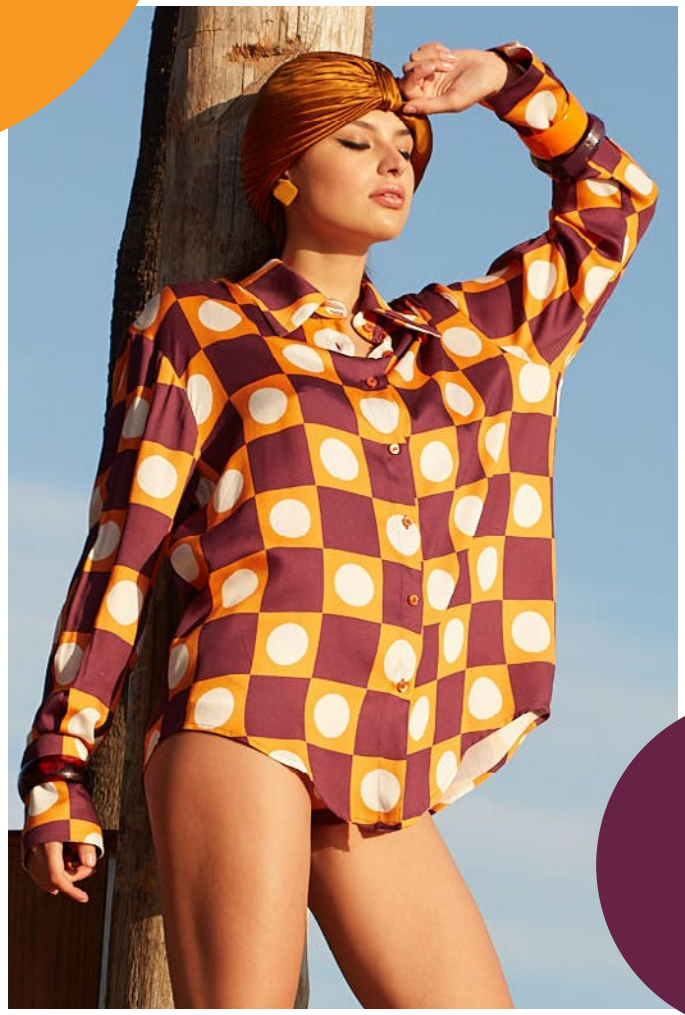

Long-sleeves SHIRT

BOTTOM LOW

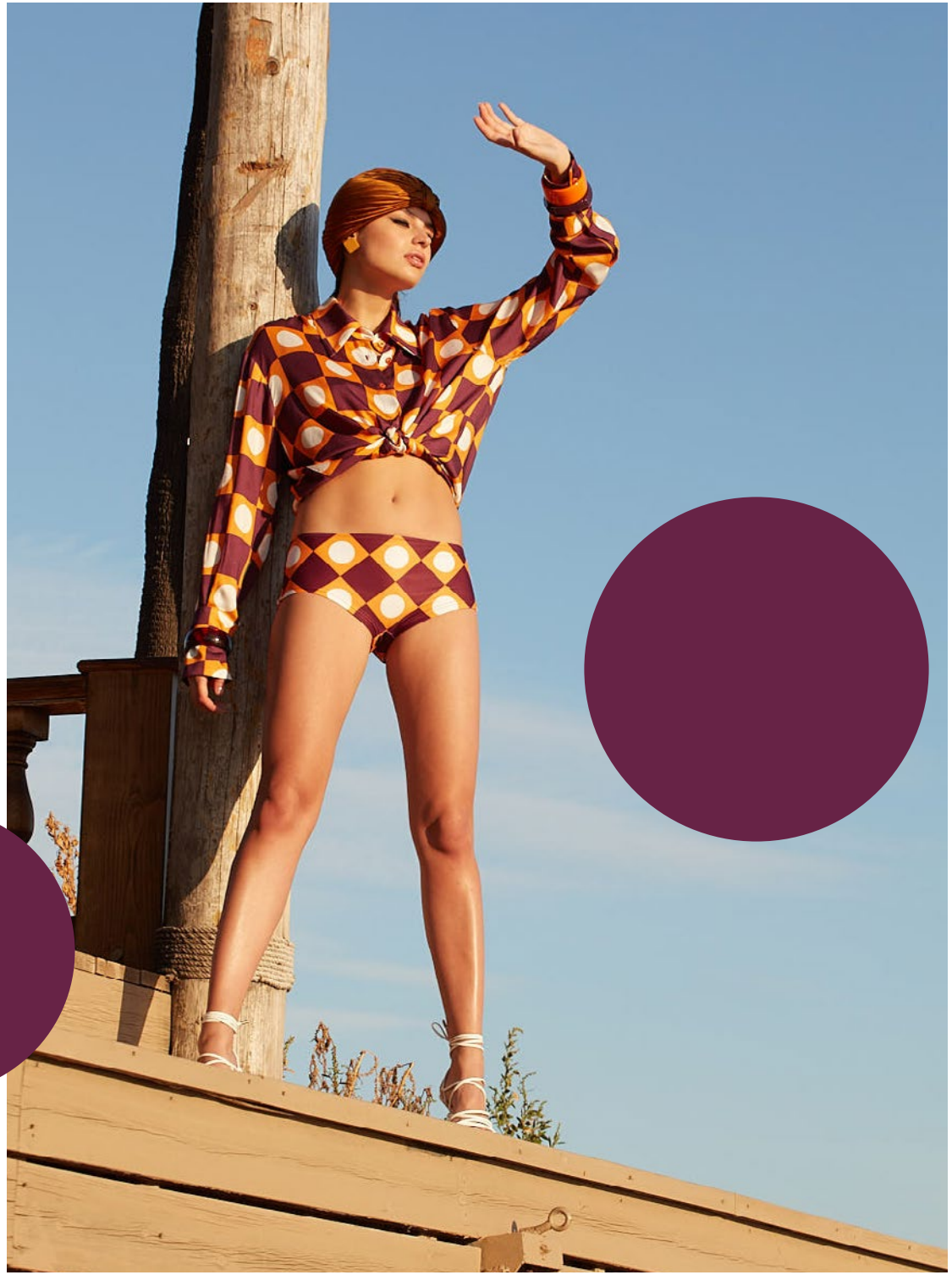

Long-sleeves SHIRT

BLACK – WHITE DESIGN

BLOUZE open back

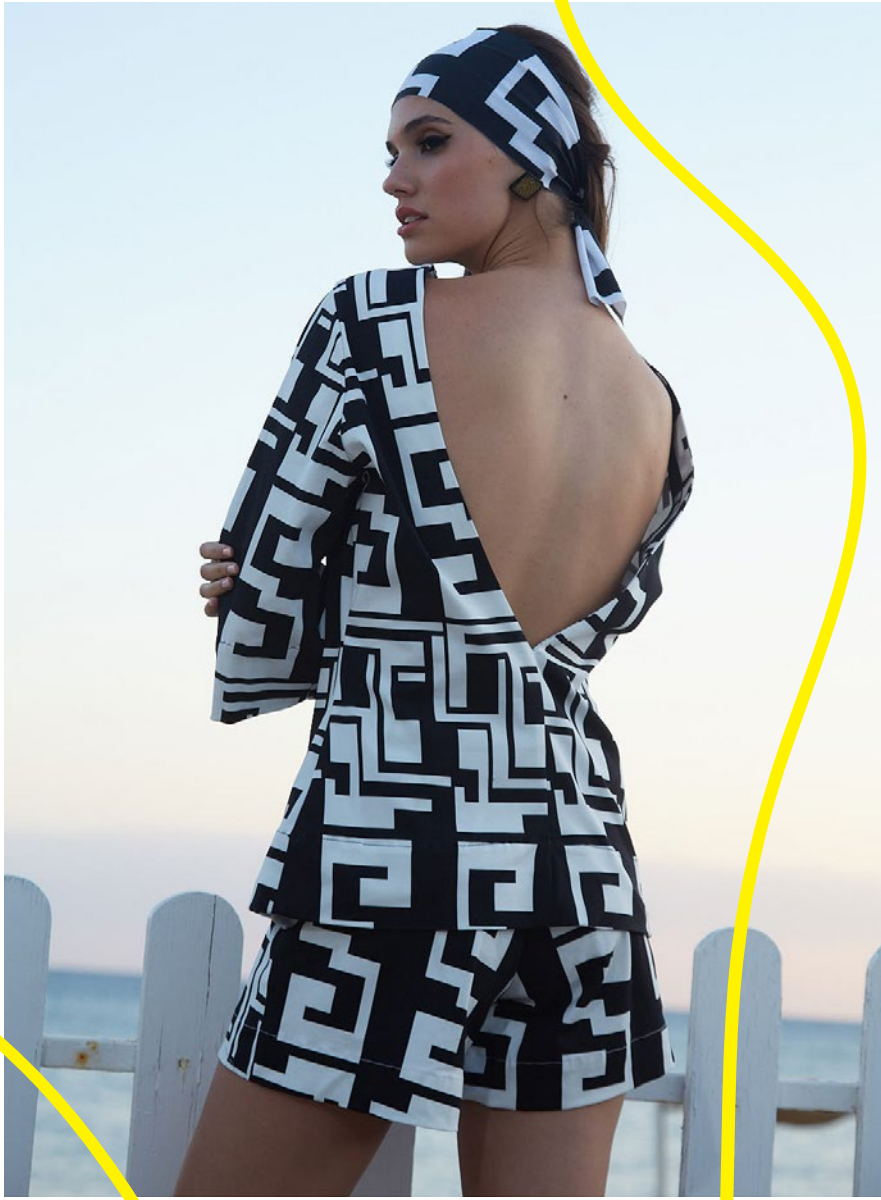

WIDE LEG TROUSERS

BOTTOM LOW

KIMONO

SHORTS

FLOW BIKINI clasp-back in the top

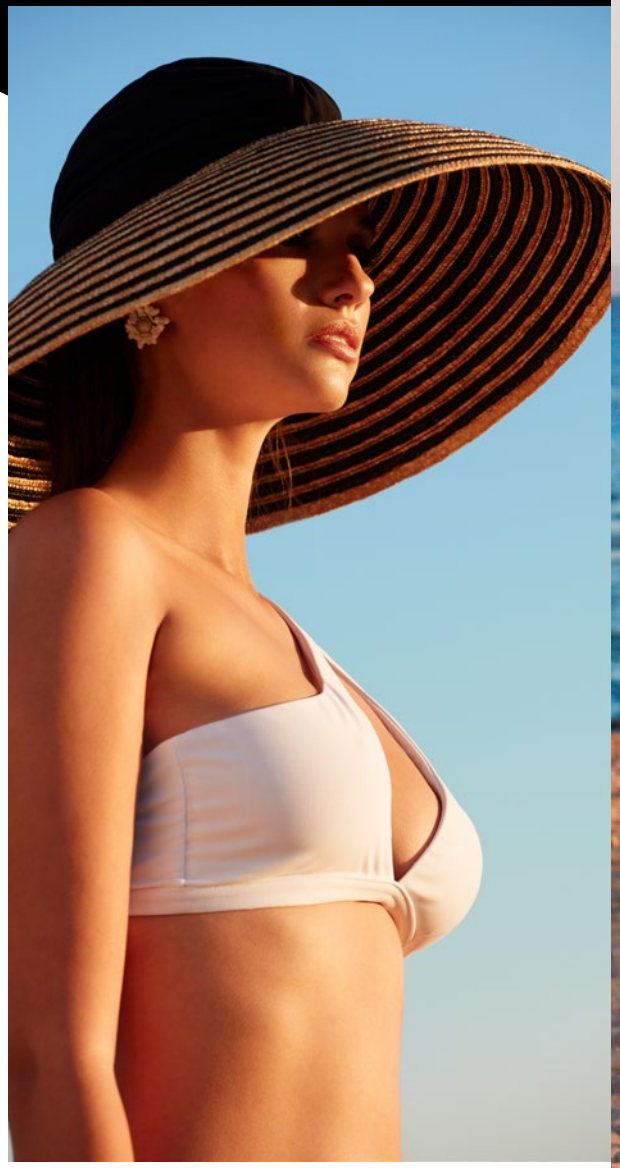

FLOW BIKINI
in white color. Clasp-back in the top

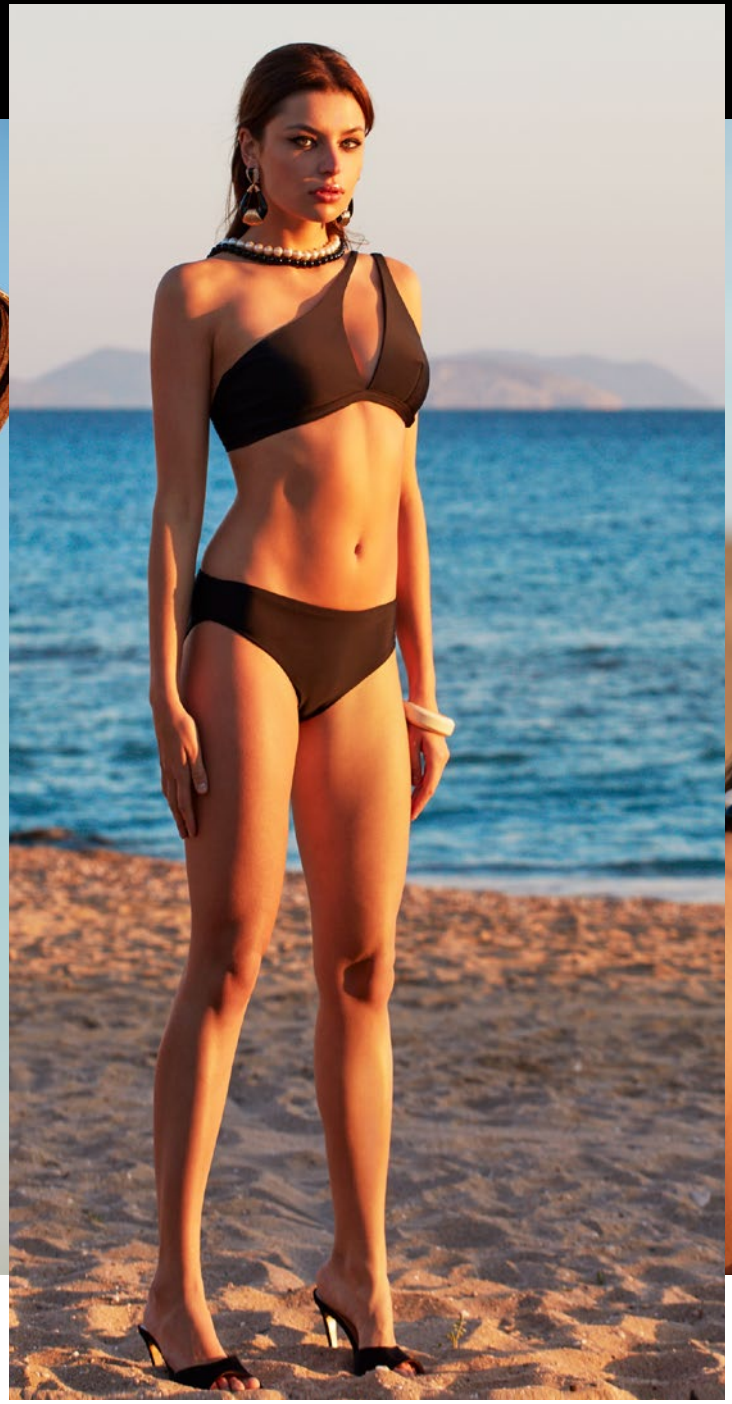

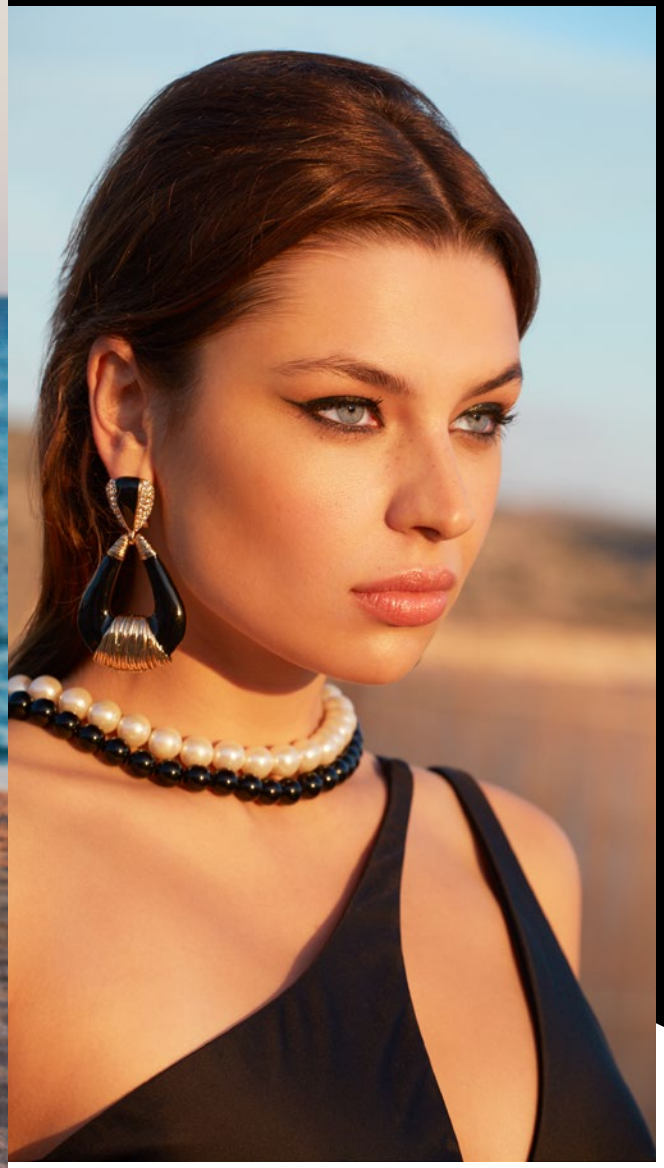

FLOW BIKINI
in black color. Clasp-back in the top

WIND BIKINI
string-tie in top back and bottom sides

RUSTLING BIKINI string-tie in top back.
Metallic ring detail in top center & bottom sides.
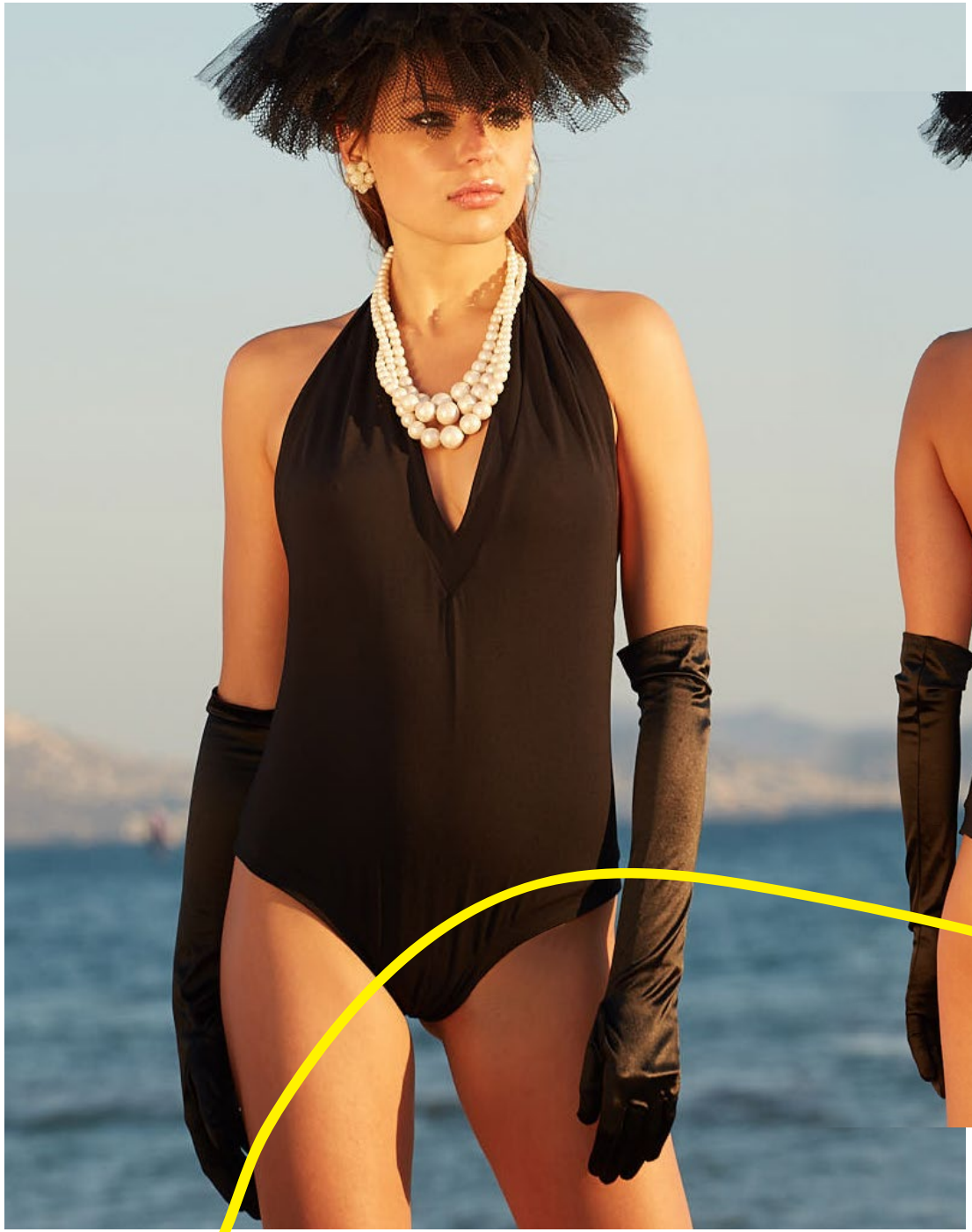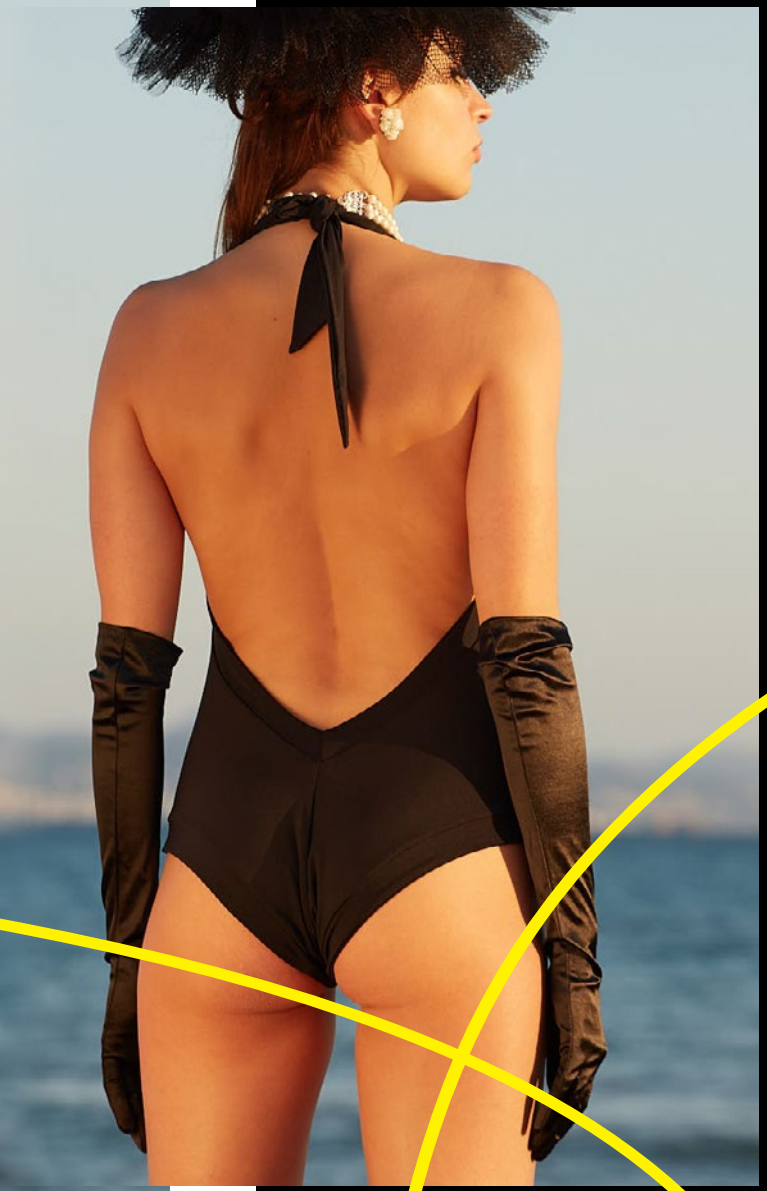
NOISES SWIMWEAR